

update & review

# DFCM PROJECTS

January 24, 2018

**DMS** Utah Division of Facilities  
Construction and Management



**U** THE  
UNIVERSITY  
OF UTAH

Medical Education and  
Discovery Building





# MED Budget

\$185,000,000



**FY2018**  
\$5,000,000  
3% of total

**FY2019**  
\$45,000,000  
24% of total

**University of Utah**  
\$135,000,000  
73% of total



Medical Education and  
Discovery Building



# Project Schedule

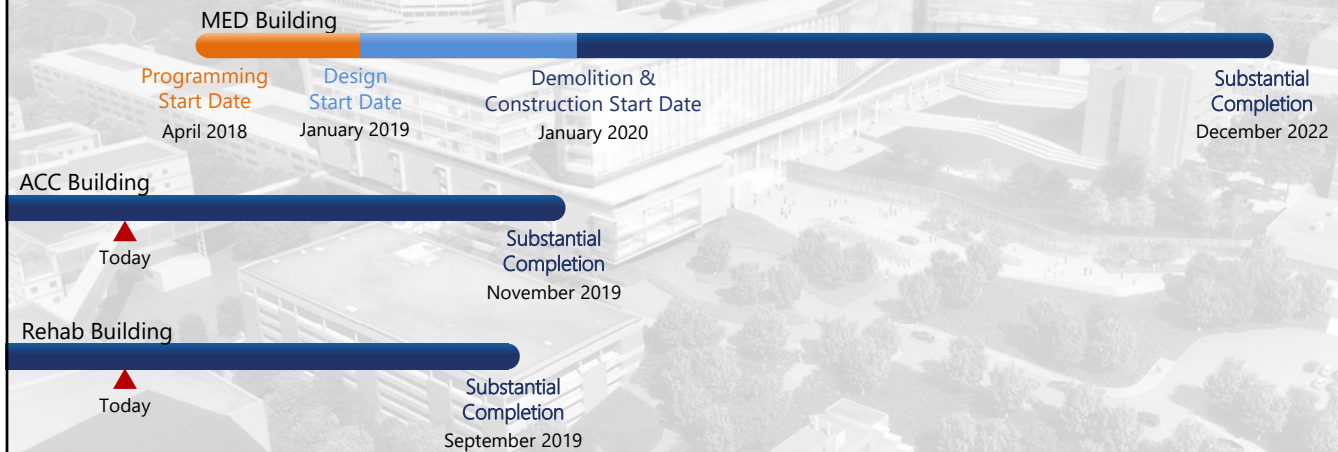

Medical Education and  
Discovery Building

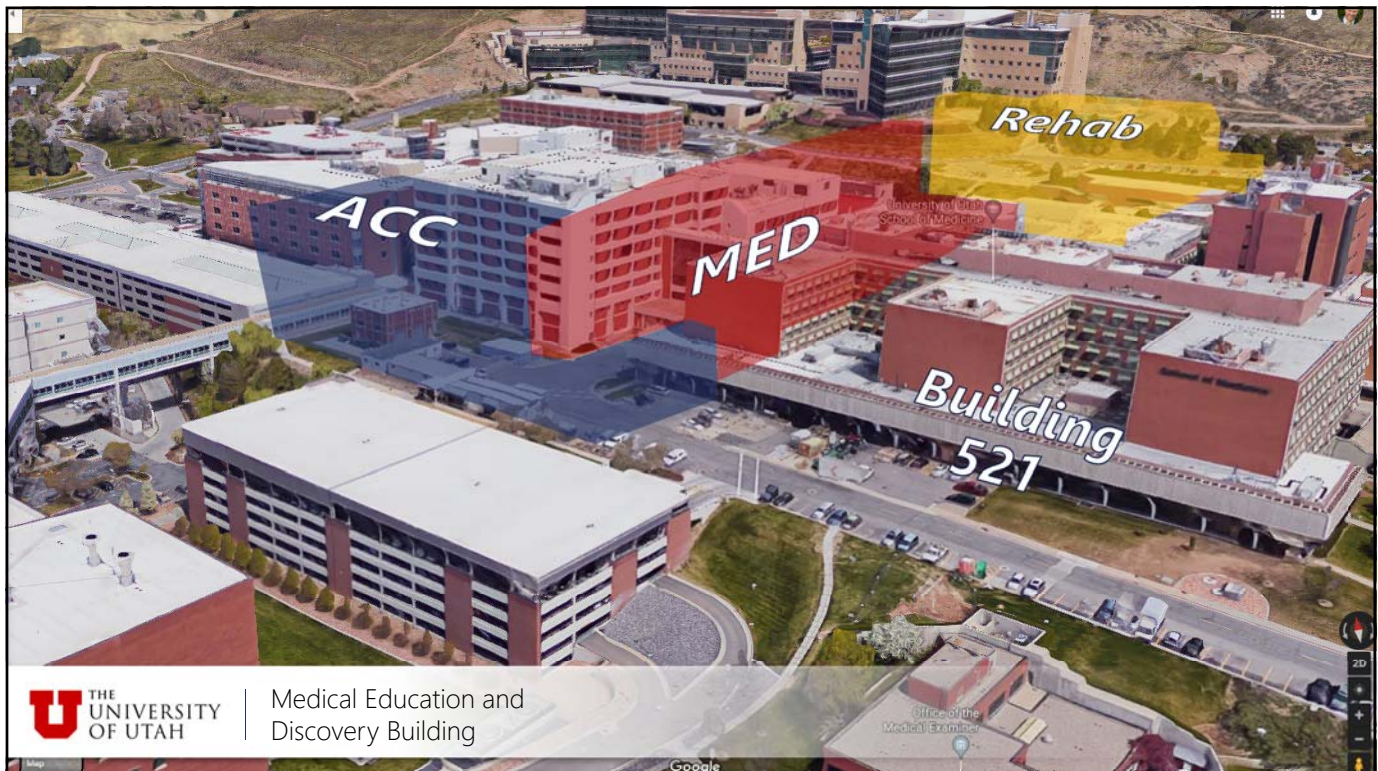

Medical Education and  
Discovery Building

# MED Performance



Architect selection has started



Building 521 demolition & abatement plan is underway



Strategic planning has begun



Medical Education and  
Discovery Building



Medical Education and  
Discovery Building





# Questions

**DMS** | Utah Division of Facilities  
Construction and Management



**DSU**

Human Performance Center



# Project Budget

\$56,000,000



FY2018

\$8,000,000  
14% of total

FY2019

\$17,000,000  
31% of total

Dixie State University

\$31,000,000  
55% of total



Human Performance Center

# Project Schedule



Design  
Start Date  
July 8, 2017

Construction  
Start Date  
January 18, 2018

Substantial  
Completion  
June 28, 2019



Human Performance Center

# Project Performance



Design is 50% complete



Started demolition of  
parking lot and utility  
tunnel excavation



Building reduced by 6,000 gsf  
to meet budget while still  
meeting programmatic needs



Human Performance Center



Human Performance Center





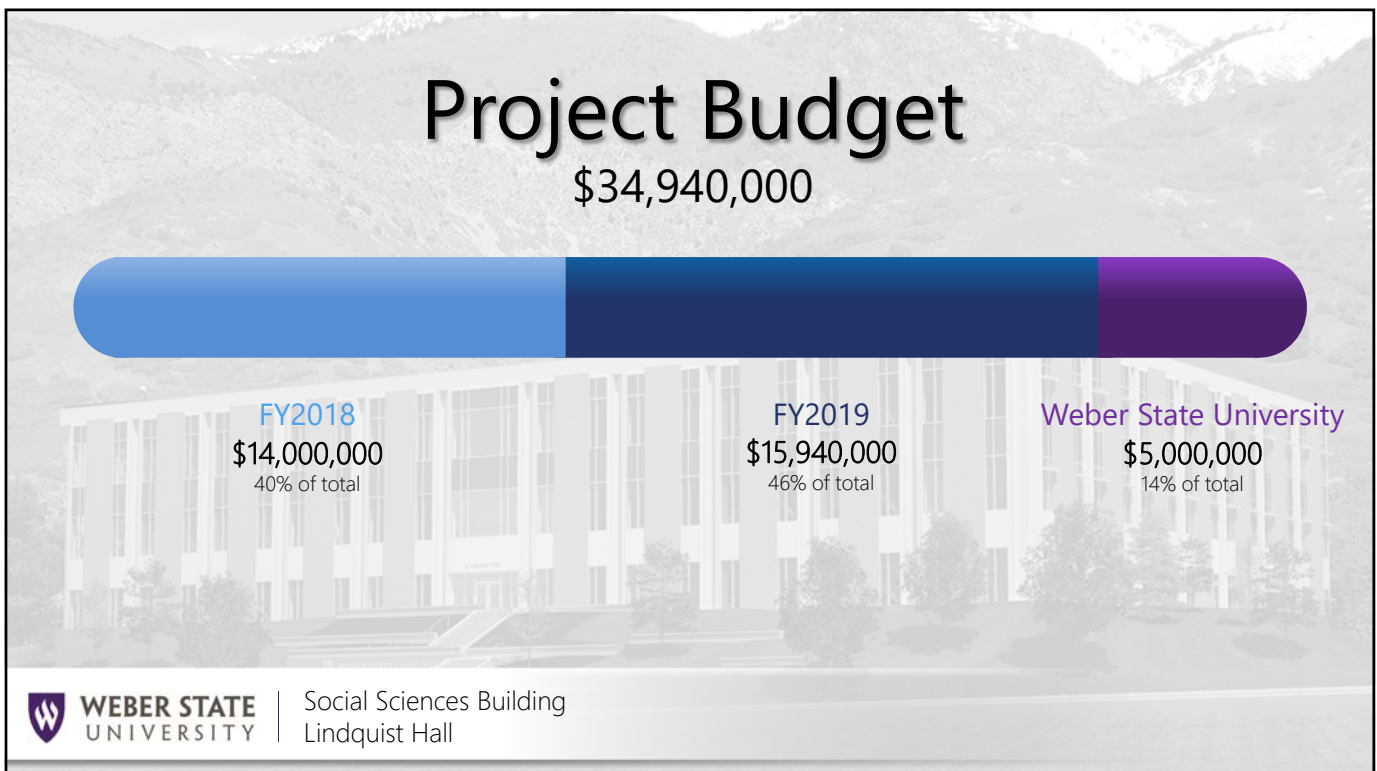



# Project Schedule

Design  
Start Date  
June 1, 2016

Construction  
Start Date  
June 22, 2017

Today

Substantial  
Completion  
August 27, 2018



**WEBER STATE**  
UNIVERSITY

Social Sciences Building  
Lindquist Hall

# Project Performance



Construction is 39%  
complete



Project came in under  
budget



Intent of program has  
been satisfied 100%



**WEBER STATE**  
UNIVERSITY

Social Sciences Building  
Lindquist Hall



# Questions