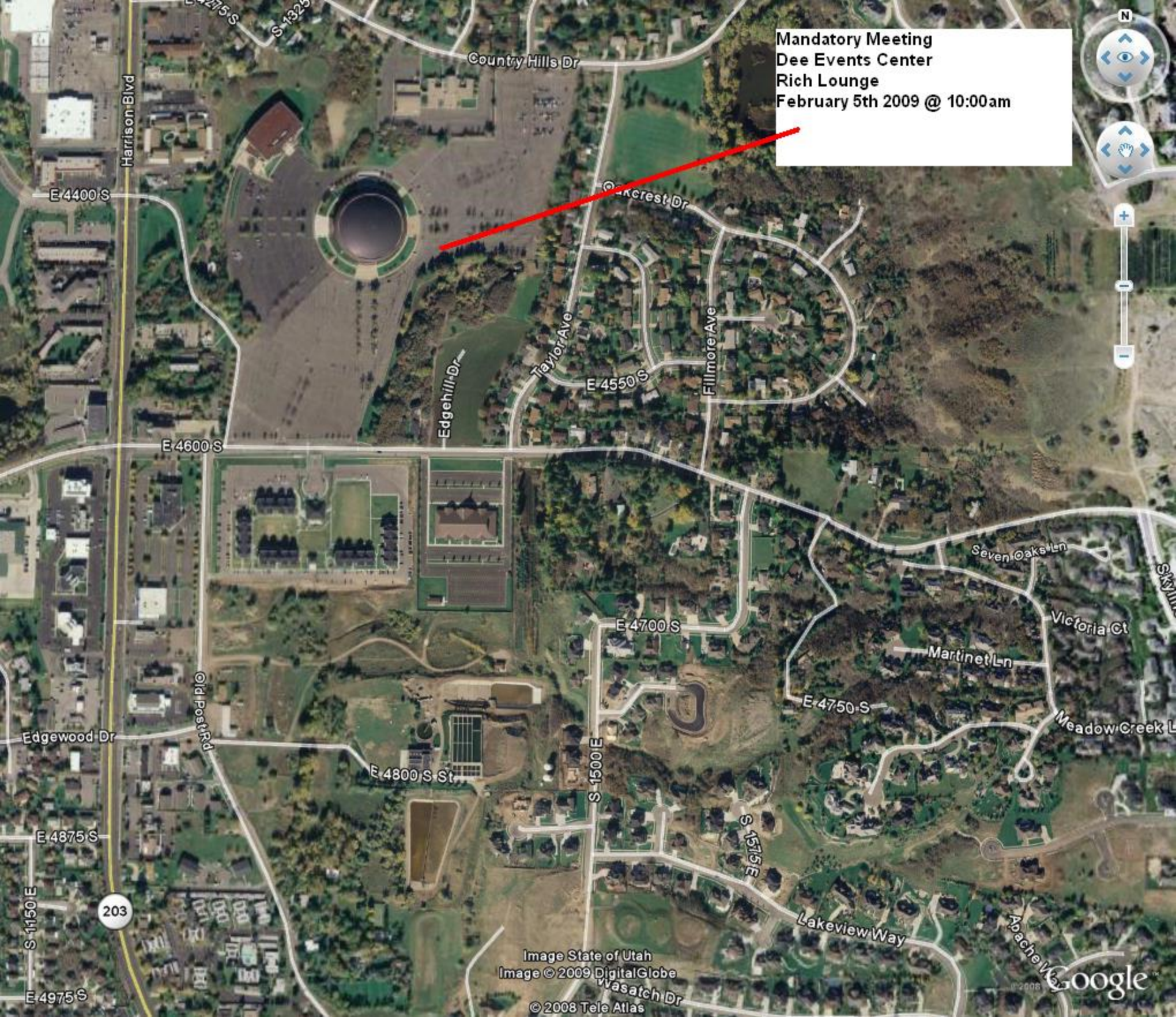
Mandatory Meeting
Dee Events Center
Rich Lounge
February 5th 2009 @ 10:00am
Country Hills Dr
Harrison Blvd
E 4400 S
Oakcrest Dr
Taylor Ave
Fillmore Ave
E 4550 S
Edgehill Dr
E 4600 S
Seven Oaks Ln
Victoria Ct
E 4700 S
Martinet Ln
E 4750 S
Meadow Creek L
Old Post Rd
Edgewood Dr
E 4800 S St
S 1500 E
S 1575 E
E 4875 S
S 1150 E
203
Lakeview Way
Apache
E 4975 S
Wasatch Dr
Image State of Utah
Image © 2009 DigitalGlobe
© 2008 Tele Atlas
Google